Missa simplex

Score

ti-la

PJ
[Arranger]

Soprano: Sanc - tus, Sanc - tus Sanc - tus Do-mi-nus De-us sa-ba - oth

Alto: Sanc - tus, Sanc - tus Do-mi-nus De-us sa-ba - oth

Tenor: Sanc - tus, Sanc - tus! Do-mi-nus De-us sa-ba - oth.

Flute

Violin

Cello

7

S: Ple-ni sunt cae-li et ter - ra glo-ri-am tu - am Ho-zsan - na, Ho-zsan - na in ex - cel - sis Be-ne-

A: Ple-ni sunt cae-li et ter - ra glo-ri-am tu - am Ho-zsan - na Ho-zsan - na in ex - cel - sis Be-ne

T: Ple-ni sunt cae-li et ter - ra glo-ri-am tu - am Ho-zsan - na Ho-zsan - na in ex - cel. sis Be-ne-

Fl.

Vln.

Vc.
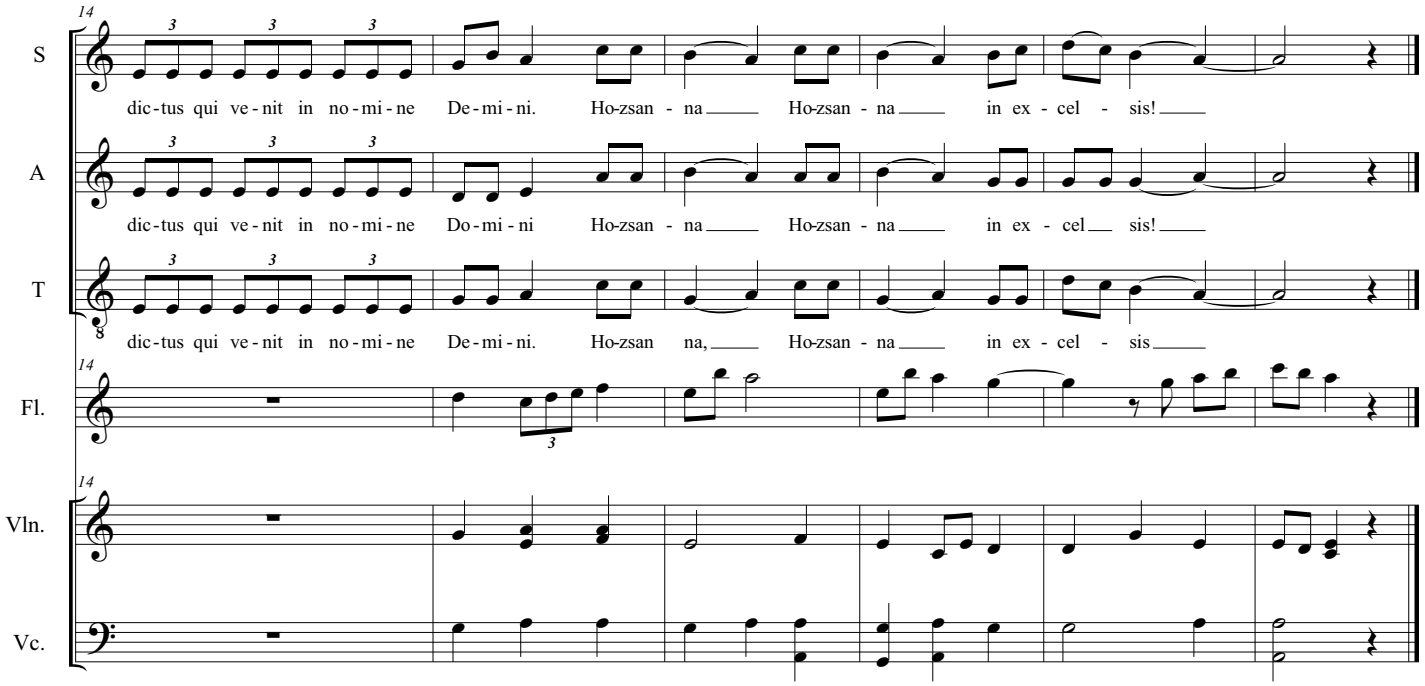
Missa simplex